

BRIAN J. TOWNE  
STATES ATTORNEY



OFFICE OF THE  
STATE'S ATTORNEY  
LASALLE COUNTY, ILLINOIS

LASALLE COUNTY GOVERNMENTAL COMPLEX  
707 ETNA ROAD, SUITE 251  
OTTAWA, IL 61350

(815) 434-8340  
Fax (815) 434-8357

November 13, 2013

Ms. Dorothy M. Gunn, Clerk  
Illinois Pollution Control Board  
James R. Thompson Center  
100 West Randolph, Suite 11-500  
Chicago, IL 60601



ORIGINAL

Re: 0998085007 - LaSalle County  
Earl Township / Whittaker Property

Re: **ADMINISTRATIVE CITATION**  
IEPA Case No. :  
Site Code No. : 0998085007  
Inspection Date: 10/3/13

AC14-29

STATE OF ILLINOIS  
CLERK'S OFFICE  
NOV 26 2013  
STATE OF ILLINOIS  
Pollution Control Board

Dear Ms. Gunn:

Enclosed for filing with the Board is the Administrative Citation package issued to the above-captioned facility. I am forwarding one complete copy which includes the following:

1. The Administrative Citation
2. The Field Inspector's Affidavit
3. A Remittance Form

I am also enclosing ten (10) additional copies of the Administrative Citation, documented discussions and Inspector's Affidavit. Please file stamp a copy and return it to our office. A self-addressed stamped envelope is enclosed for your convenience.

For your records, the Citation package was sent Certified Mail on October 24, 2013 to Wes and Jessica Whittaker and delivered on October 26, 2013. The signed and dated affidavit shows receipt of this Administrative Citation so your files will reflect the thirty-five (35) days after which the Board can enter the required Default Order if a Petition for Review has not been filed. If the Respondent pays the civil penalty without filing a Petition for Review, I will so notify your office.

Respondents were served at:

Wes and Jessica Whittaker  
1365 N. 45<sup>th</sup> Rd.  
Earlville, IL 60518

Thank you for your assistance and kind attention to this matter. If there are further documents or materials which you need from us, please let me know.

Sincerely,

A handwritten signature in black ink, appearing to read "Todd Martin". The signature is written in a cursive style with a long horizontal stroke at the beginning.

Todd Martin  
Special Assistant State's Attorney

Enclosures





Search USPS.com or Track Packages

- Quick Tools
- Track
- Enter up to 10 Tracking # Find
- Find USPS Locations
- Buy Stamps
- Schedule a Pickup
- Calculate a Price
- Find a ZIP Code™
- Hold Mail
- Change of Address

Ship a Package

Send Mail

Manage Your Mail

Shop

Business Solutions

# USPS Tracking™



Customer Service ›  
Have questions? We're here to help.

Tracking Number: 9171999991703239773775

Scheduled Delivery Day: October 26, 2013

## Product & Tracking Information

**Postal Product:**

First-Class Mail®

**Features:**

Certified Mail™

Return Receipt Electronic

## Available Options

**Email Updates**

DATE	STATUS OF ITEM	LOCATION
October 26, 2013 , 10:49 am	Delivered	EARLVILLE, IL 60518
October 26, 2013 , 9:29 am	Out for Delivery	EARLVILLE, IL 60518
October 26, 2013 , 9:19 am	Sorting Complete	EARLVILLE, IL 60518
October 26, 2013 , 8:56 am	Arrival at Unit	EARLVILLE, IL 60518
October 26, 2013 , 4:50 am	Processed at USPS Origin Sort Facility	FOX VALLEY, IL 60599
October 26, 2013	Depart USPS Sort Facility	FOX VALLEY, IL 60599
October 25, 2013 , 10:51 pm	Processed at USPS Origin Sort Facility	FOX VALLEY, IL 60599
October 24, 2013	Depart USPS Sort Facility	PEORIA, IL 61601
October 24, 2013 , 9:34 pm	Processed at USPS Origin Sort Facility	PEORIA, IL 61601
October 24, 2013 , 8:19 pm	Accepted at USPS Origin Sort Facility	OTTAWA, IL 61350
October 24, 2013	Electronic Shipping Info Received	

## Track Another Package

What's your tracking (or receipt) number?

Track It

Ph: 815 / 434-8666

**LA SALLE COUNTY**  
**ENVIRONMENTAL SERVICES AND DEVELOPMENT**

Fax: 815 / 433-9303

**MICHAEL E. HARSTED**  
**DEPARTMENT DIRECTOR**

119 WEST MADISON STREET  
ROOM 107  
OTTAWA ILLINOIS 61350

**STATE OF ILLINOIS**  
**COUNTY OF LASALLE**  
**ADMINISTRATIVE CITATION**

*AC14-29*

RECEIVED  
CLERK'S OFFICE  
NOV 26 2013  
STATE OF ILLINOIS  
Pollution Control Board

COUNTY OF LASALLE )  
 )  
 Complainant )  
 )  
 v. )  
 )  
 Wes and Jessica Whittaker )  
 )  
 Respondents )

AC NO. \_\_\_\_\_

**JURISDICTION**

This Administrative Citation is issued pursuant to authority vested in the Illinois Environmental Protection Agency by 415 ILCS 5/31.1, formerly Ill. Rev. Stat. 1991, Ch. 111 ½, par. 1031.1, and delegated to the County of LaSalle pursuant to 415 ILCS 5/4 (r), formerly Ill. Rev. Stat., Ch. 111 ½, par. 1004 (r).

**FACTS**

1. That Respondents, Wes and Jessica Whittaker, are the present owners and/or operators of property located in Earl Township, LaSalle County, Illinois.
2. That said facility is an open dump, operating without an Illinois Environmental Protection Agency Permit, and designated with Site Code No. 0998085007. Said facility is commonly known to the Agency as the Whittaker Property.
3. That the Respondent has owned and/or operated said facility since December 27, 2012.
4. That on October 3, 2013, Christy Vargochik, Landfill Inspector, LaSalle County Department of Environmental Services and Development, under the authority of the Illinois Environmental Protection Agency, inspected the above described facility. A copy of the inspection reports setting forth the results of such inspections are attached hereto and made a part hereof.

## VIOLATIONS

5. On the basis of direct observations of Christy Vargochik of the LaSalle County Department of Environmental Services and Development, it has been determined that the Respondents have caused or allowed open dumping at the above described facility in a manner which results in the following occurrences:

That on October 3, 2013, an on-site inspection of said facility disclosed the following:

- XX Causing or allowing litter -- 415 ILCS 5/21 (p) (1), (formerly Ill. Rev. Stat. 1991, ch. 111 ½, par. 1021 (p) (1) [formerly par. 1021 (q) (1)]).
- XX Causing or allowing scavenging operations -- 415 ILCS 5/21 (p) (2), (formerly Ill. Rev. Stat. 1991, ch. 111 ½, par. 102 (p) (2) [formerly par. 1021 (q) (2)]).
- Causing or allowing open burning -- 415 ILCS 5/21 (p) (3), (formerly Ill. Rev. Stat. 1991, ch. 111 ½, par. 1021(p) (3) [formerly par. 1021 (q) (3)]).
- Causing or allowing the deposition of waste in standing or flowing waters -- 415 ILCS 5/21 (p) (4), (formerly Ill. Rev. Stat. 1991, ch. 111 ½, par. 1021 (p) (4) [formerly par. 1021 (q) (4)]).
- Causing or allowing proliferation of disease vectors -- 415 ILCS 5/21 (p) (5), (formerly Ill. Rev. Stat. 1991, ch. 111 ½, par. 1021(p) (5) [formerly par. 1021 (q) (5)]).
- Causing or allowing the generation of standing or flowing liquid discharge from the open dump site -- 415 ILCS 5/21 (p) (6), (formerly Ill. Rev. Stat. 1991, ch. 111 ½, par. 1021(p) (6) [formerly par. 1021 (q) (6)]).

## CIVIL PENALTY

6. Pursuant to 415 ILCS 5/42 (b) (4), formerly Ill. Rev. Stat. 1991, ch. 111 ½, par. 1042 (b) (4), Respondent herein is subject to a civil penalty of Fifteen Hundred Dollars (\$1500.00) for each violation specified above in Paragraph 5(b) for a total of Fifteen Hundred Dollars (\$3000.00). Additionally, should Respondent elect to petition the Illinois Pollution Control Board under the review process described herein below, and if there is a finding of the violation alleged herein, after an adjudicatory hearing, Respondent shall be assessed the associated hearing costs incurred by the Illinois Environmental Protection Agency and the Illinois Pollution Control Board, in addition to the Fifteen Hundred Dollar (\$3000.00) statutory penalty for each finding of violation.
7. If you acknowledge the violations cited herein above, the civil penalty specified above shall be due and payable no later than thirty-five (35) days from the date of service hereof. If you do not petition the Illinois Pollution Control Board of review of this Administrative Citation within thirty-five (35) days of service hereof or if you elect to contest this Administrative Citation, any judgment rendered against you shall specify the due date of the statutory civil penalty and any costs assessed against you.
8. When payment is made, your check should be made payable to the **LASALLE COUNTY DEPARTMENT OF ENVIRONMENTAL SERVICES AND LAND USE** and mailed to:

**LaSalle County Department of Environmental Services and Land Use  
119 West Madison Street  
Room 107  
Ottawa, Illinois 61350**

Also, please complete and return the enclosed Remittance Form, along with your payment, to assure proper documentation of payment.

9. If any civil penalty imposed by the Illinois Pollution Control Board is not paid within the time prescribed in the order, interest from such penalty will be assessed for the period from the date payment is due until the date payment is received. If any civil penalty, by reason of acknowledgment, default or finding after the adjudicatory hearing is not paid when due, the LaSalle County State's Attorney may initiate proceedings in Circuit Court to collect said civil penalty. In addition to the previously assessed civil penalty, interest and hearing costs of the Illinois Pollution Control Board, if any, the State's Attorney's Office will seek to recover their costs of litigation.

**PROCEDURE FOR CONTESTING THIS  
ADMINISTRATIVE CITATION**

10. You have the right to contest this Administrative Citation. See: 415 ILCS 5/31.1, formerly Ill. Rev. Stat. 1991, Ch. 111 ½, par. 1031.1. If you elect to contest this Administrative Citation, you must file a Petition for Review with the Clerk of the Illinois Pollution Control Board. Copies of the Petition for Review should also be filed with:

Mark Anderson  
LaSalle County Special Assistant State's Attorney  
707 Etna Road  
Ottawa, Illinois 61350

LaSalle County Department of Environmental Services and Land Use  
119 West Madison Street  
Room 107  
Ottawa, Illinois 61350

Such Petition for Review must be filed within thirty-five (35) days of the date of service of this Administrative Citation, or a default judgment shall be entered by the Pollution Control Board. Petition for Review may be filed with the:

Clerk of the Illinois Pollution Control Board  
James R. Thompson Center  
100 West Randolph, Suite 11-500  
Chicago, IL 60601

Dated: 10-24-13

By: \_\_\_\_\_



Todd Martin  
Special Assistant State's Attorney

# INFORMATIONAL NOTICE !!!

IT IS IMPORTANT THAT YOU READ THE ENCLOSED DOCUMENTS

**NOTE: This Administrative Citation Refers to One State Agency and Two County Entities**

**The One State Agency Is:**

ILLINOIS POLLUTION CONTROL BOARD  
JAMES R. THOMPSON CENTER  
100 WEST RANDOLPH STREET, SUITE 11-500  
CHICAGO, ILLINOIS 60601

**The Two County Entities Are:**

LASALLE COUNTY STATE'S ATTORNEY OFFICE  
ATTENTION: MARK ANDERSON  
707 ETNA ROAD  
OTTAWA, ILLINOIS 61350

LASALLE COUNTY DEPARTMENT OF ENVIRONMENTAL SERVICES AND LAND USE  
119 WEST MADISON STREET  
ROOM 107  
OTTAWA, ILLINOIS 61350

**If you elect to contest the enclosed ADMINISTRATIVE CITATION, you must file a PETITION FOR REVIEW within thirty-five (35) days of the date the ADMINISTRATIVE CITATION was served upon you. Any such PETITION FOR REVIEW must be filed with the CLERK OF THE ILLINOIS POLLUTION CONTROL BOARD by either hand-delivering or mailing the PETITION FOR REVIEW to the CLERK OF THE ILLINOIS POLLUTION CONTROL BOARD at the address given above. A copy of the PETITION FOR REVIEW should be either hand-delivered or mailed to the LASALLE COUNTY STATE'S ATTORNEY'S OFFICE, ATTENTION: MARK ANDERSON at the address given above. Also, a copy of the PETITION FOR REVIEW should be either hand-delivered or mailed to the LASALLE COUNTY DEPARTMENT OF ENVIRONMENTAL SERVICES AND LAND USE at the address given above.**



**BEFORE THE  
ILLINOIS POLLUTION CONTROL BOARD**

**RECEIVED  
CLERK'S OFFICE  
NOV 26 2013  
STATE OF ILLINOIS  
Pollution Control Board**

COUNTY OF LASALLE )  
 )  
 Complainant )  
 )  
 v. )  
 )  
 Wes and Jessica Whittaker )  
 )  
 Respondent(s) )

AC NO. 14-29

**REMITTANCE FORM**

**FACILITY:** Wes and Jessica Whittaker Site Code: 0998085007  
1365 N. 45<sup>th</sup> Rd. County: LaSalle  
Earlville, IL 60518 Township: Dayton

**CIVIL PENALTY:** \$1500.00 for each violation

Number of Violation(s): two (2)

Total Remittance: \$3000.00

Date of Inspection: October 3, 2013

DATE REMITTED: \_\_\_\_\_

SS/FEIN NUMBER \_\_\_\_\_

SIGNATURES \_\_\_\_\_

**NOTE**

Please enter the date of your remittance, your social security number (SS) if an individual or Federal Employer Identification Number (FEIN) if a corporation, and sign this Remittance Form. Be sure your check is enclosed, and mail, along with Remittance Form to:

**LaSalle County Department of Environmental Services and Land Use  
119 West Madison Street, Room 107  
Ottawa, IL 61350**

STATE OF ILLINOIS  
COUNTY OF LASALLE

RECEIVED  
CLERK'S OFFICE  
NOV 26 2013  
STATE OF ILLINOIS  
POLITICAL DIVISION

COUNTY OF LASALLE )

Complainant )

v. )

Wes and Jessica Whittaker )

Respondent(s) )

AC NO. 14-29

AFFIDAVIT

Affiant, Christy Vargochik, being first duly sworn, voluntarily deposes and states as follows:

1. Affiant is a field inspector employed by the County of LaSalle and has been so employed at all times pertinent hereto.
2. On October 3, 2013 between 11:50 a.m. and 12:00 p.m., Affiant conducted inspections of a disposal/storage site operated without an Agency permit, located in LaSalle County, Illinois and known as the Whittaker Property by the Illinois Environmental Protection Agency. Said site has been assigned site code number 0998085007 by the Agency.
3. Affiant inspected the said Earl Township / Whittaker Property open dump site by an on-site inspection which included conducting a visual inspection from the road and photographing the site.
4. As a result of the material actions referred to in paragraph 3 above, Affiant completed the Inspection Report Forms attached hereto and made a part hereof, which, to the best of Affiant's knowledge and belief, is an accurate representation of Affiant's observations and factual conclusions with respect to said Earl Township / Whittaker Property open dump.

*Christy Vargochik*  
Christy Vargochik, LaSalle County

Subscribed and Sworn to Before Me  
this 18<sup>th</sup> day of October, A.D. 2013.

*Tracy Jonassen*  
Notary Public

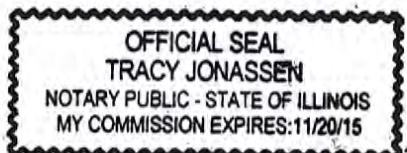

**BEFORE THE  
ILLINOIS POLLUTION CONTROL BOARD**

STATE OF ILLINOIS  
CLERK'S OFFICE  
NOV 26 2013  
STATE OF ILLINOIS  
Pollution Control Board

COUNTY OF LASALLE )  
 )  
 Complainant )  
 )  
 v. )  
 )  
 Wes and Jessica Whittaker )  
 )  
 Respondent(s) )

AC NO. 14-29

**PROOF OF SERVICE**

The undersigned, after being first duly placed on oath, voluntarily deposes and states that she personally prepared the attached LaSalle County Administrative Citation, Informational Notice, Remittance Form, together with correct copies of the attached Inspector's Affidavit, the Inspection Report Form with attachments upon the following named person(s):

Wes and Jessica Whittaker  
1365 N. 45<sup>th</sup> Rd.  
Earlville, IL 60518

or upon an authorized agent of such person(s) for the purpose of service of process upon such person(s), by:

- personal service
- Certified Mail, postage pre-paid and deposited in the United States Mail, plainly addressed to such person(s) at the above-described location.

on this, the 24 day of October, A.D. 2013.

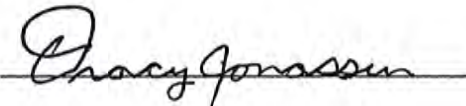
  
Tracy Jonassen,, LaSalle County

Subscribed and Sworn to Before Me  
this 24 day of Oct, A.D. 2013.

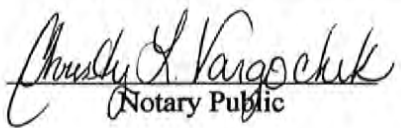
  
Notary Public

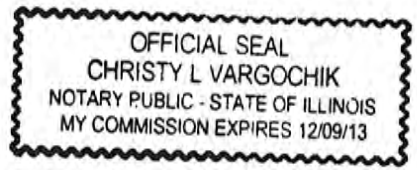

# ILLINOIS ENVIRONMENTAL PROTECTION AGENCY

## Open Dump Inspection Checklist

County: LaSalle      LPC#: 0998085007      Region: 1 - Rockford  
 Location/Site Name: Earl Township / Whittaker Property  
 Date: 10/03/2013    Time: From 11:50 am To 12:00pm    Previous Inspection Date: 05/13/2013  
 Inspector(s): Christy Vargochik      Weather: cloudy and ~75 degrees  
 No. of Photos Taken: # 6    Est. Amt. of Waste: 650 yds<sup>3</sup>    Samples Taken: Yes #      No   
 Interviewed:           Complaint #: Co 12-066  
 Latitude:           Longitude:           Collection Point Description: -  
 (Example: Lat.: 41.26493      Long.: -89.38294)      Collection Method: -

Responsible Party  
Mailing Address(es)  
and Phone Number(s):

Wes and Jessica Whittaker  
1365 N. 45<sup>th</sup> Rd.  
Earlville, IL 60518

RECEIVED  
CLERK'S OFFICE  
NOV 26 2013  
STATE OF ILLINOIS  
Pollution Control Board

	SECTION	DESCRIPTION	VIOL
<b>ILLINOIS ENVIRONMENTAL PROTECTION ACT REQUIREMENTS</b>			
1.	9(a)	CAUSE, THREATEN OR ALLOW AIR POLLUTION IN ILLINOIS	<input type="checkbox"/>
2.	9(c)	CAUSE OR ALLOW OPEN BURNING	<input type="checkbox"/>
3.	12(a)	CAUSE, THREATEN OR ALLOW WATER POLLUTION IN ILLINOIS	<input type="checkbox"/>
4.	12(d)	CREATE A WATER POLLUTION HAZARD	<input type="checkbox"/>
5.	21(a)	CAUSE OR ALLOW OPEN DUMPING	<input checked="" type="checkbox"/>
6.	21(d)	CONDUCT ANY WASTE-STORAGE, WASTE-TREATMENT, OR WASTE- DISPOSAL OPERATION:	
	(1)	Without a Permit	<input checked="" type="checkbox"/>
	(2)	In Violation of Any Regulations or Standards Adopted by the Board	<input type="checkbox"/>
7.	21(e)	DISPOSE, TREAT, STORE, OR ABANDON ANY WASTE, OR TRANSPORT ANY WASTE INTO THE STATE AT/TO SITES NOT MEETING REQUIREMENTS OF ACT AND REGULATIONS	<input checked="" type="checkbox"/>
8.	21(p)	CAUSE OR ALLOW THE OPEN DUMPING OF ANY WASTE IN A MANNER WHICH RESULTS IN ANY OF THE FOLLOWING OCCURRENCES AT THE DUMP SITE:	
	(1)	Litter	<input checked="" type="checkbox"/>
	(2)	Scavenging	<input checked="" type="checkbox"/>
	(3)	Open Burning	<input type="checkbox"/>
	(4)	Deposition of Waste in Standing or Flowing Waters	<input type="checkbox"/>
	(5)	Proliferation of Disease Vectors	<input type="checkbox"/>
	(6)	Standing or Flowing Liquid Discharge from the Dump Site	<input type="checkbox"/>

LPC # 0998085007

Inspection Date: 10/03/2013

	(7)	Deposition of: (i) General Construction or Demolition Debris as defined in Section 3.160(a); or (ii) Clean Construction or Demolition Debris as defined in Section 3.160(b)	<input type="checkbox"/>
9.	55(a)	<b>NO PERSON SHALL:</b>	
	(1)	Cause or Allow Open Dumping of Any Used or Waste Tire	<input type="checkbox"/>
	(2)	Cause or Allow Open Burning of Any Used or Waste Tire	<input type="checkbox"/>
10.	55(k)	<b>NO PERSON SHALL:</b>	
	(1)	Cause or Allow Water to Accumulate in Used or Waste Tires	<input type="checkbox"/>
	(4)	Transport Used or Waste Tires in Violation of the Registration and Placarding Requirements	<input type="checkbox"/>
<b>35 ILLINOIS ADMINISTRATIVE CODE REQUIREMENTS SUBTITLE G</b>			
11.	812.101(a)	<b>FAILURE TO SUBMIT AN APPLICATION FOR A PERMIT TO DEVELOP AND OPERATE A LANDFILL</b>	<input checked="" type="checkbox"/>
12.	722.111	<b>HAZARDOUS WASTE DETERMINATION</b>	<input type="checkbox"/>
13.	808.121	<b>SPECIAL WASTE DETERMINATION</b>	<input type="checkbox"/>
14.	809.302(a)	<b>ACCEPTANCE OF SPECIAL WASTE FROM A WASTE TRANSPORTER WITHOUT A WASTE HAULING PERMIT, UNIFORM WASTE PROGRAM REGISTRATION AND PERMIT AND/OR MANIFEST</b>	<input type="checkbox"/>
15.	815.201	<b>FAILURE TO FILE AN INITIAL FACILITY REPORT WITH THE AGENCY TO PROVIDE INFORMATION CONCERNING LOCATION AND DISPOSAL PRACTICES OF THE FACILITY.</b>	<input type="checkbox"/>
<b>OTHER REQUIREMENTS</b>			
16.		<b>APPARENT VIOLATION OF: (<input type="checkbox"/>) PCB; (<input type="checkbox"/>) CIRCUIT COURT CASE NUMBER: ORDER ENTERED ON:</b>	<input type="checkbox"/>
17.	<b>OTHER:</b>		<input type="checkbox"/>
			<input type="checkbox"/>
			<input type="checkbox"/>
			<input type="checkbox"/>
			<input type="checkbox"/>
			<input type="checkbox"/>
			<input type="checkbox"/>

Informational Notes

1. [Illinois] Environmental Protection Act: 415 ILCS 5/4.
2. Illinois Pollution Control Board: 35 Ill. Adm. Code, Subtitle G.
3. Statutory and regulatory references herein are provided for convenience only and should not be construed as legal conclusions of the Agency or as limiting the Agency's statutory or regulatory powers. Requirements of some statutes and regulations cited are in summary format. Full text of requirements can be found in references listed in 1. and 2. above.
4. The provisions of subsection (p) of Section 21 and subsection (k) of Section 55 of the [Illinois] Environmental Protection Act shall be enforceable either by administrative citation under Section 31.1 of the Act or by complaint under Section 31 of the Act.
5. This inspection was conducted in accordance with Sections 4(c) and 4(d) of the [Illinois] Environmental Protection Act: 415 ILCS 5/4(c) and (d).
6. Items marked with an "NE" were not evaluated at the time of this inspection.

*Christy L Vargochnik, LaSalle County*

# NARRATIVE INSPECTION REPORT DOCUMENT

Date of Review: October 3, 2013  
Site Code: 0998085006

Inspector(s): Christy Vargochik  
Time: 11:50 a.m. – 12:00 p.m.

## GENERAL REMARKS

Christy Vargochik representing the LaSalle County Department of Environmental Services and Land Use under the delegated authority of the Illinois Environmental Protection Agency at the property of Wes and Jessica Whittaker performed a solid waste landfill inspection on October 3, 2013. The property is to the east of Dollar General and is described as parcel #03-20-120-000, Earl Township, Earlville, Illinois. During the inspection, the following violations were noted: causing or allowing open dumping; conducting any waste-storage, waste treatment, or waste disposal operation without a permit, disposing, treating or storing waste into the state not meeting requirements of Act; causing or allowing the open dumping of any waste that results in litter and scavenging; and failure to submit an application to develop and operate a landfill.

Weather conditions noted on arrival were rainy and approximately 75 degrees.

The inspection began at 11:50 a.m. I began the inspection from a private road that runs along the west side of the property to a trailer park. I photographed the area along Route 34, and some vehicles, a large truck and combine were parked in the area (photo 1301.24). I continued to the south, and found a truck, a tow truck, and other metal materials staged in the area to the west of the shed (photo 1301.25). I found more semi trailer trucks parked along the west edge partially obstructing the view to the site (photo 1301.26). I found more trailers, and dumpsters filled with material staged along the west edge of the site (photo n1301.27). I paused a moment to photograph a filled roll off and another trailer (photo 1301.28). At the south edge of the site, I photographed some vehicles that were obstructed by weeds (photo 1301.29). This concluded the inspection, and I left the site at 12:00 p.m.

## EXPLANATION OF PHOTOGRAPHS

- 1301.24 Shows vehicles, a large truck and a combine. Photo taken facing east.
- 1301.25 Shows a truck, a tow truck and other metal material. Photo taken facing southeast.
- 1301.26 Shows more semi trailer trucks parked along the west edge partially obstructing the view to the site. Photo taken facing southeast.
- 1301.27 Shows more trailers and dumpsters filled with material. Photo taken facing northeast.
- 1301.28 Shows filled roll off. Photo taken facing southeast.
- 1301.29 Shows vehicles obstructed by weeds at the south end of the site. Photo taken facing east.

STATE OF ILLINOIS  
ENVIRONMENTAL PROTECTION AGENCY

SITE SKETCH

Date of inspection: October 3, 2013 Inspector: Christy Vargochuk  
Site code: 0998085007 County: LASALLE  
Site name: Whittaker property Time: 11:50 a.m. - 12:00 p.m.

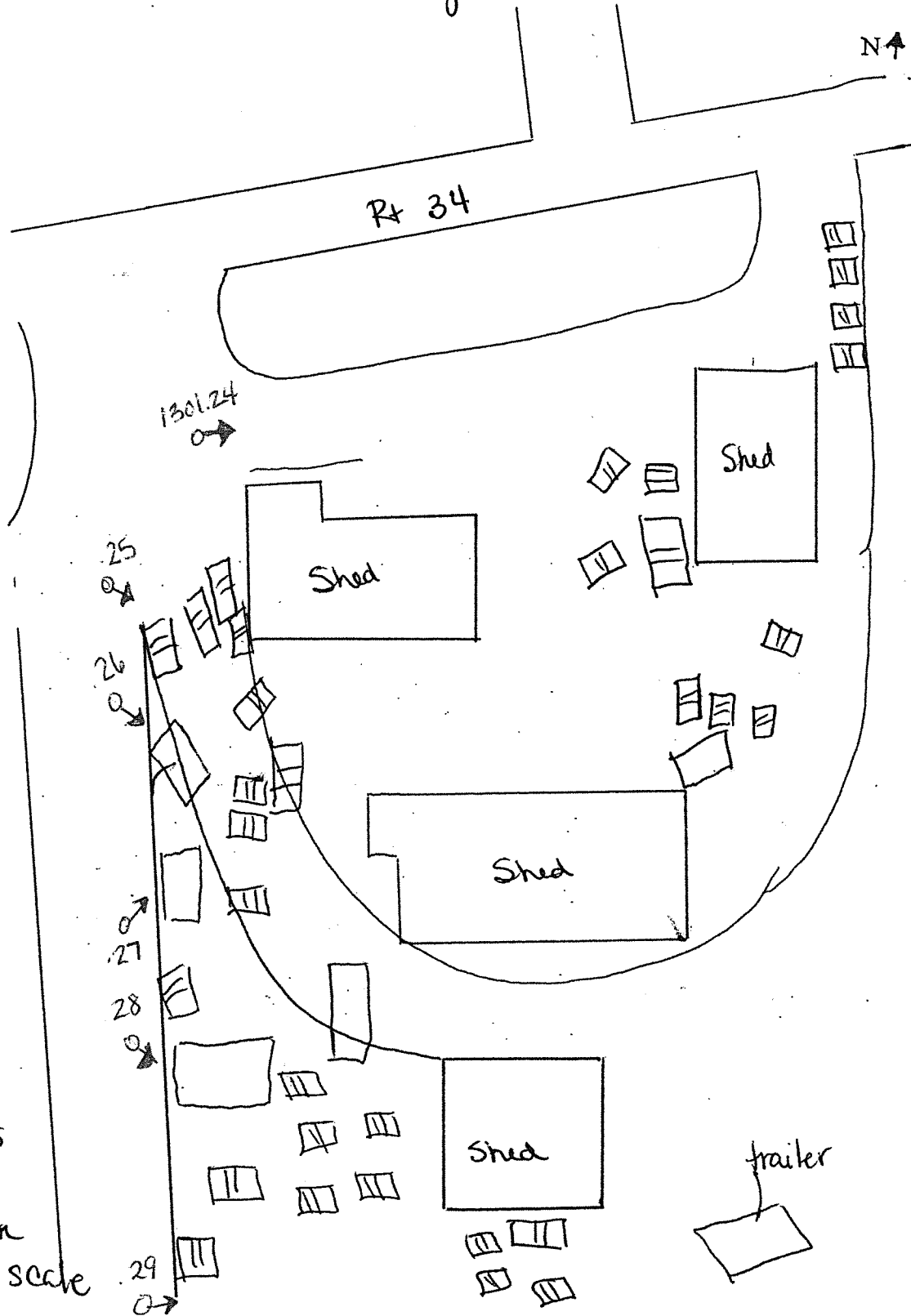

[ ] = dumpsters  
III = Vehicles  
→ = Photo taken  
← = Not drawn to scale



## DIGITAL PHOTOGRAPHS

LaSalle County/ 0998085007



Date: 10/03/13  
Time: 11:51 A.M.  
Direction: East  
Photo by:  
C. Vargochik  
Exposure #: 1301.24  
Comments:



Date: 10/03/13  
Time: 11:51 A.M.  
Direction:  
Southeast  
Photo by:  
C. Vargochik  
Exposure #: 1301.25  
Comments:





Illinois Environmental Protection Agency  
Bureau of Land  
Division of Land Pollution Control

LaSalle County  
0998085007  
FOS File

## DIGITAL PHOTOGRAPHS

LaSalle County/ 0998085007



Date: 10/03/13  
Time: 11:52 A.M.  
Direction:  
Southeast  
Photo by:  
C. Vargochik  
Exposure #: 1301.26  
Comments:



Date: 10/03/13  
Time: 11:53 A.M.  
Direction:  
Northeast  
Photo by:  
C. Vargochik  
Exposure #: 1301.27  
Comments:



## DIGITAL PHOTOGRAPHS

LaSalle County/ 0998085007



Date: 10/03/13  
Time: 11:55 A.M.  
Direction:  
Southeast  
Photo by:  
C. Vargochik  
Exposure #: 1301.28  
Comments:



Date: 10/03/13  
Time: 11:56 A.M.  
Direction: East  
Photo by:  
C. Vargochik  
Exposure #: 1301.29  
Comments: